

GENERAL LANDSCAPE NOTES

1. All landscape areas are to be received within .1' of proposed finish grade and free from all trash and debris.
2. All trees are to be planted in pits twice the diameter of the tree ball and no deeper than the depth of the ball. Scarify all tree pit sides prior to planting. All trees are to be planted plumb and at or slightly above finish grade. All tree pits are to have a 3" watering saucer formed around the perimeter of the pit. All tree pits are to be top dressed with a 2" layer of shredded hardwood mulch. Stake and / or guy trees only at the direction of the landscape architect.
3. Rotovate the existing soil of all planting beds to a minimum depth of 6". Add a 3" layer of premium compost as supplied by Living Earth Technology and till into the top 3" of the existing soil. Install all shrubs 1" above finish grade and fertilize with Agri-form slow release fertilizer tablets at the manufacturer's recommended rates of application. Top dress all planting beds with a 2" layer of shredded hardwood mulch.
4. All planting beds not formed by a concrete curb or sidewalk are to edged with Steel Edging (1/8"x4" painted green) or an approved equal. All edging stakes are to be placed to the inside of the bed and the top of the edging is to be no less than 1" and no more than 1.5" above proposed finish grade.
5. All turf areas are to be hydromulch Bermudagrass, unless otherwise noted on the plan.
6. Hydromulch with Bermudagrass seed at a rate of two (2) pounds per one thousand (1,000) square feet. If installation occurs between September 1 and April 1, all hydromulch areas to be Winter Ryegrass at a rate of four (4) pounds per thousand square feet. Contractor shall be required to re-hydromulch with Bermudagrass the following growing season.
7. All sodded areas are to receive common bermuda sod laid parallel to the contour of the land. All sod on slopes greater than 1:4 is to be pinned with 1"x1"x12" wooden stakes. All sod is to be laid with tight joints and with all joints staggered. Roll all sod with a water balast lawn roller upon installation and fertilize with a complete fertilizer (13-13-13) at the rate of 1.5# actual nitrogen per 1000 square feet. Water all sod thoroughly.

PLANT LIST

- 8- LIVE OAK / Quercus virginiana / 3" cal. / 7' ht. /5' sp. /container grown
- 5- RED OAK / Quercus shumardii / 3" cal. / 7' ht. /5' sp. /container grown
- 5- CEDAR ELM / ulmus crassifolia / 3" cal. / 7' ht. /5' sp. /container grown
- 5- BALD CYPRESS / taxodium distichum / 3" cal. / 7' ht. /5' sp. /container grown
- 5-CRAPE MYRTLE / trachelospermum indica 'Natchez' / 15 Gal. /3 trunks /in bloom
- 128-MEXICAN FEATHER GRASS / Nassalla tenuissima / 1 Gal. / 18" O. C.
- BERMUDAGRASS / Cynodon dactylon / Hydromulch

LANDSCAPE TABULATIONS

PERIMETER LANDSCAPE:

LANDSCAPE EDGE:

LAKE SHARON ROAD MINOR ARTERIAL: 20' LANDSCAPE EDGE REQUIRED
20' Landscape Edge Provided
LAKE SHARON ROAD FRONTAGE: 780 LF LESS 40 LF ACCESS = 680 LF
FRONTAGE TREES: 680/30 = 23 CANOPY TREES REQUIRED / 23 CANOPY TREES BY DEVELOPER PROVIDED.
NATIVE PLANTING (MEXICAN FEATHER GRASS) PROVIDED BETWEEN 10' TRAIL AND LAKE SHARON DRIVE.

FRONT YARD LANDSCAPE REQUIREMENTS:

Required front yard shade trees 25' O. C. shall be provided by develper within the
5' Landscape Parkway between the curb and sidewalk within the R.O.W.
Shade trees shall be provided by developer within the 5' Landscape Parkway adjacent to open space areas and the sides of lots facing the R.O.W.
All required site trees to be equipped with tree bubbler irrigation system.

NOTE: ALL REQUIRED TREES IN FRONT YARD, SIDE TARD AND SIDE YARDS FACING THE R.O.W. TO BE INSTALLED BY DEVELOPER UPON COMPLETION OF CONSTRUCTION. INDIVIDUAL RESIDENTIAL LOT TREES REQUIRED BY ORDINANCE TO BE INSTALLED BY BUILDER UPON COMPLETION OF CONSTRUCTION.

8. All irrigation meter(s) are to be by utility contractors as per local codes. Irrigation sleeves to be installed by licensed irrigation contractor as per the plan.
9. All irrigation controllers are to have mini-click freeze and rain stats installed as per manufacturer's recommendations.
10. All irrigation sleeves to be by licensed irrigation contractor. All sleeves to be PVC schedule 40, with 90 degree elbows on both ends with extensions protruding 18" above proposed finish grade.
11. All turf and planting beds to be zoned separately. All planting bed heads to be on 12" pop-up risers. All turf heads to be on 4" pop-up risers. All valves to be plastic valves. All equipment to be Rainbird or approved equal.
12. All mainline and lateral line to have a minimum of 12" of cover and to be SDR (class 200) pipe.
13. Quantities shown on plant list are landscape architect's estimate only and should be verified prior to bidding. Contractor shall be responsible for bidding and providing quantity of plants required at spacing designated for bed sizes and configurations shown on the plans regardless of quantities designated on plant list.

IRRIGATION NOTES:

1. All landscaped areas shall be irrigated with an irrigation system capable of providing the proper amount of water for the particular for the particular type of plant material used. Irrigation will be provided by an underground sprinkler system, or a subterranean drip drip system as approved by the City Arborist.
2. Automatic underground irrigation system shall be equipped with freeze guard set at 38 degrees F.

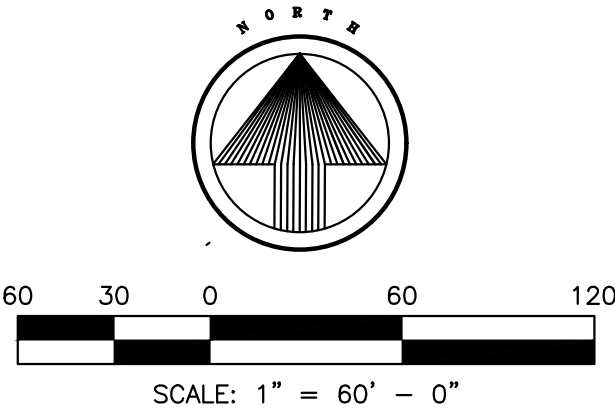

⊙ DENOTES EXISTING TREE TO BE PRESERVED.

FENCE/WALL LEGEND	
	6' HT. METAL FENCE
	6' HT. MASONRY SCREEN WALL

ST. CLAIR DESIGN GROUP, INC.

Landscape Architecture

P. O. Box 12519
Dallas, Texas 75225
T: 214-454-9934

DESIGN BY: JBS
DRAWN BY: JBS
CHECKED BY: SCDO
DATE: MAY 27, 2025

DATE SEALED 05/27/25

PEARL PLACE
RESIDENTIAL SUBDIVISION
Being 54 Residential Lots & 2 X-Lots
13.060 acres Situated in the
Wm. Wilson Survey, Abstract No. 1383 &
Brooks Beall Survey, Abstract No. 58
in the
City of Corinth
Denton County, Texas

Ridger
Associates, Inc.
Civil Engineers - Planners

Firm No. 1969
550 S. Edwards Lane, Suite 101
Lewisville, Texas 75067

Tel. No. (972) 353-8000
Fax No. (972) 353-8011

No. 1	5/27/25	PER CITY COMMENTS	Revisions	Date	App.

PEARL PLACE
SUBDIVISION
CORINTH, TEXAS

EXHIBIT F
CONCEPTUAL
LANDSCAPE PLAN

Scale: 1" = 60'-0"

Designed by: JBS
Drawn by: JBS
Checked by: SCDO
Date: MAY 27, 2025
Project No. 035-037

SHEET
LP-1

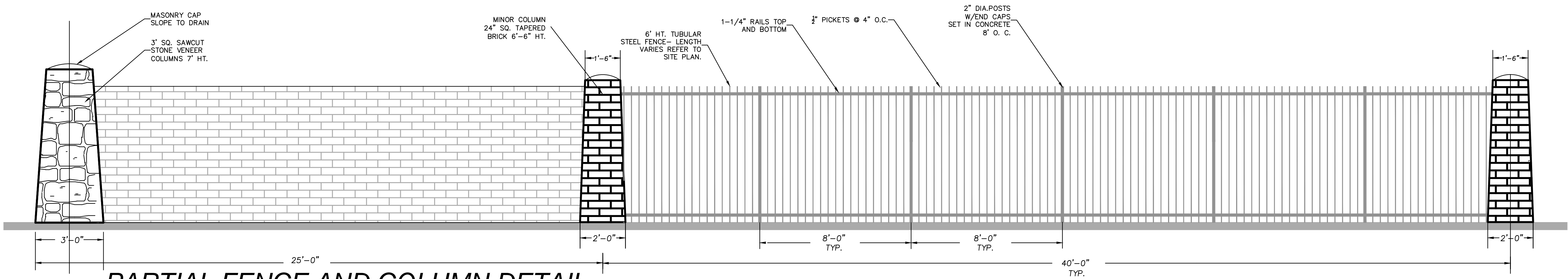

PARTIAL FENCE AND COLUMN DETAIL

NOT TO SCALE

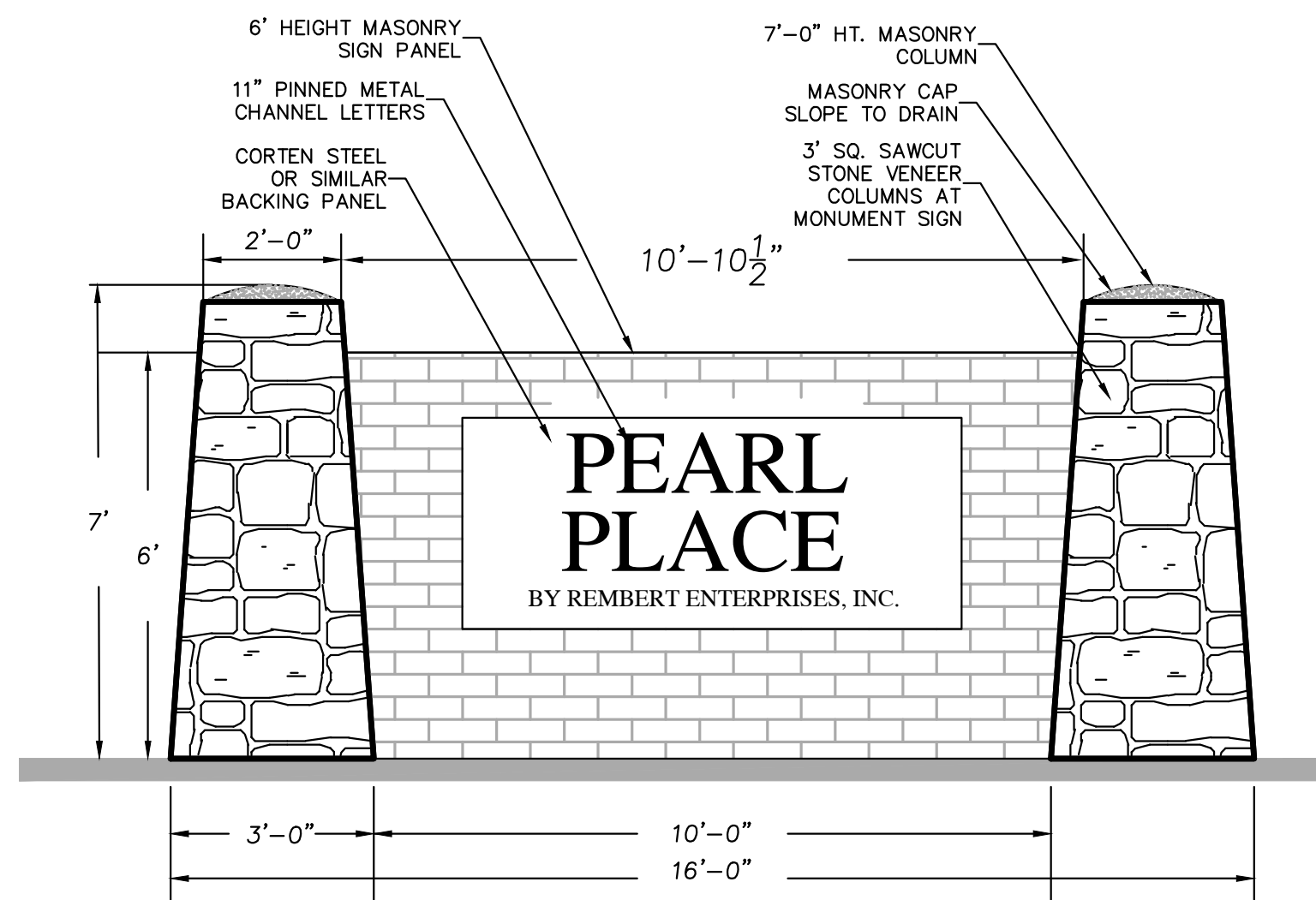

SIGNAGE AND FENCE DETAIL

NOT TO SCALE

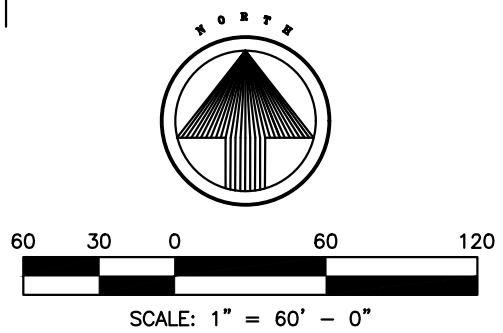
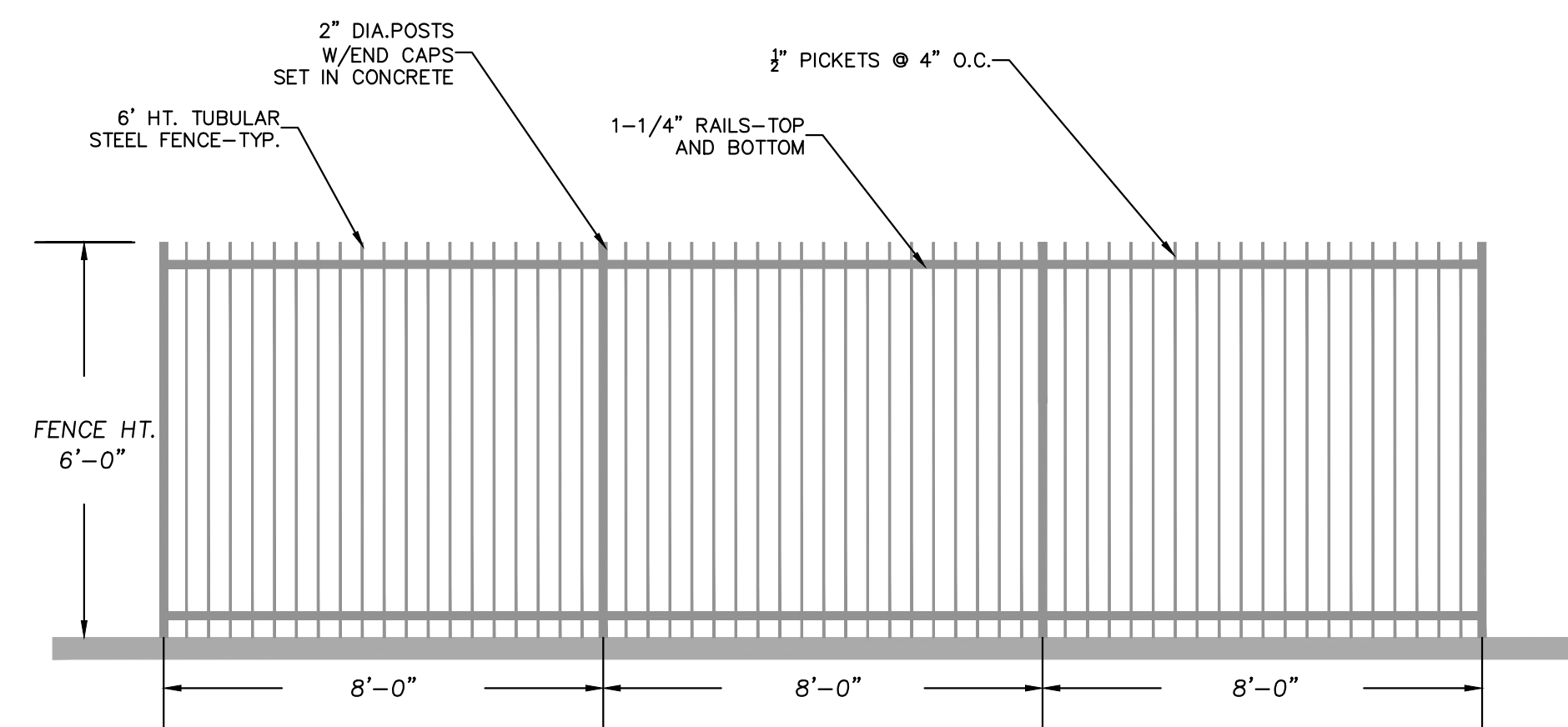
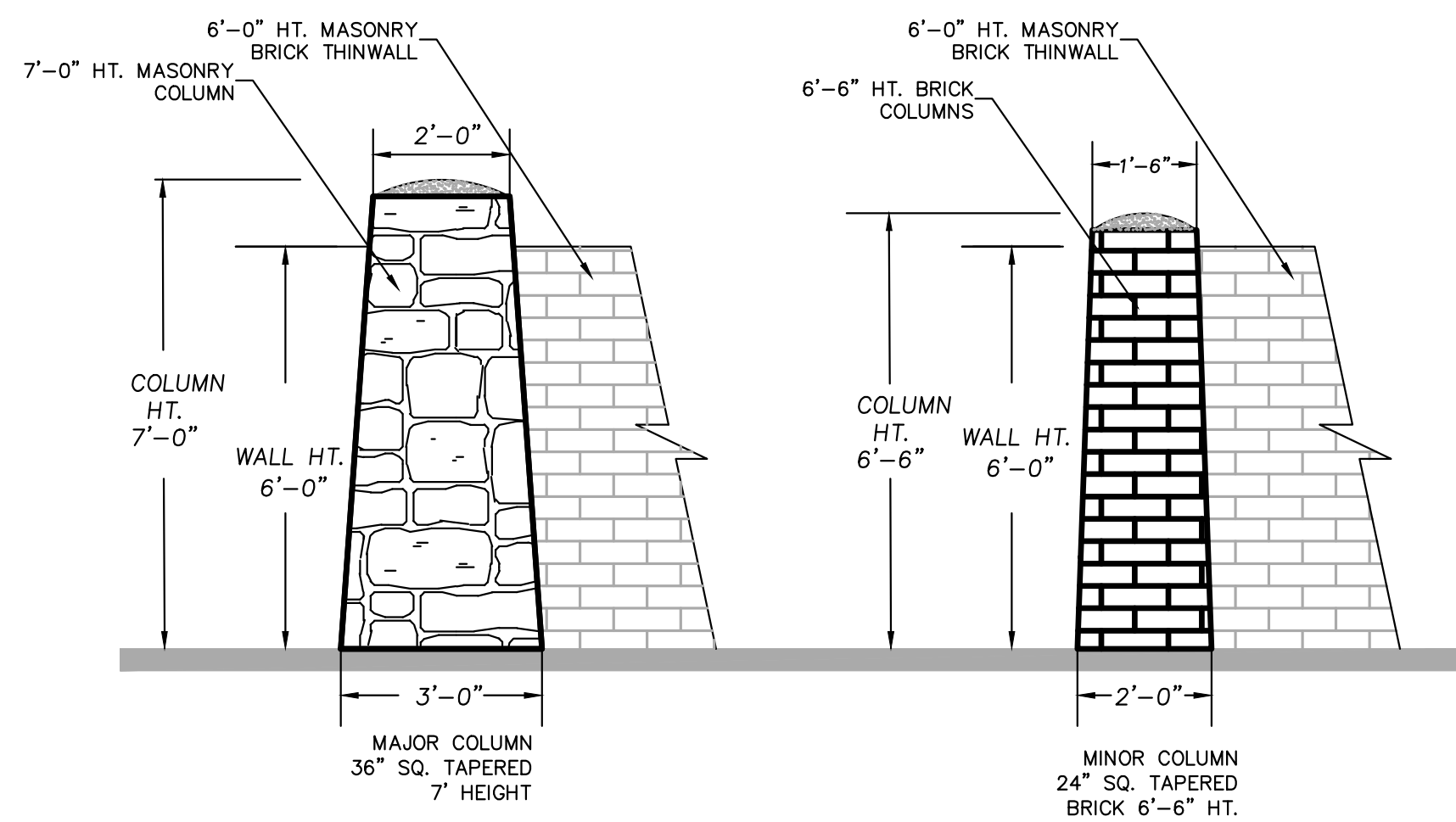

Note: Signage details are for reference only and shall comply with UDC Section 4.01.

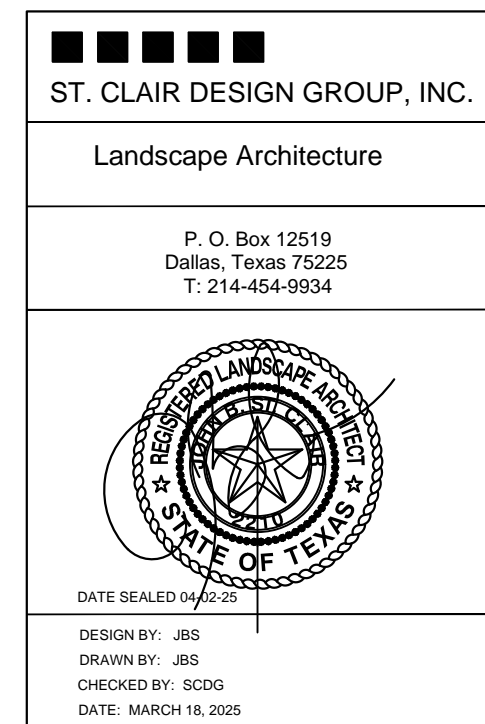

LANDSCAPE DETAILS
PEARL PLACE
RESIDENTIAL SUBDIVISION
Being 54 Residential Lots & 2 X-Lots
13.060 acres Situated in the
Wm. Wilson Survey, Abstract No. 1383 &
Brooks Beall Survey, Abstract No. 58
in the
City of Corinth
Denton County, Texas